DISTRICT DISSOLUTION
(NOT INITIATED BY LAFCO)

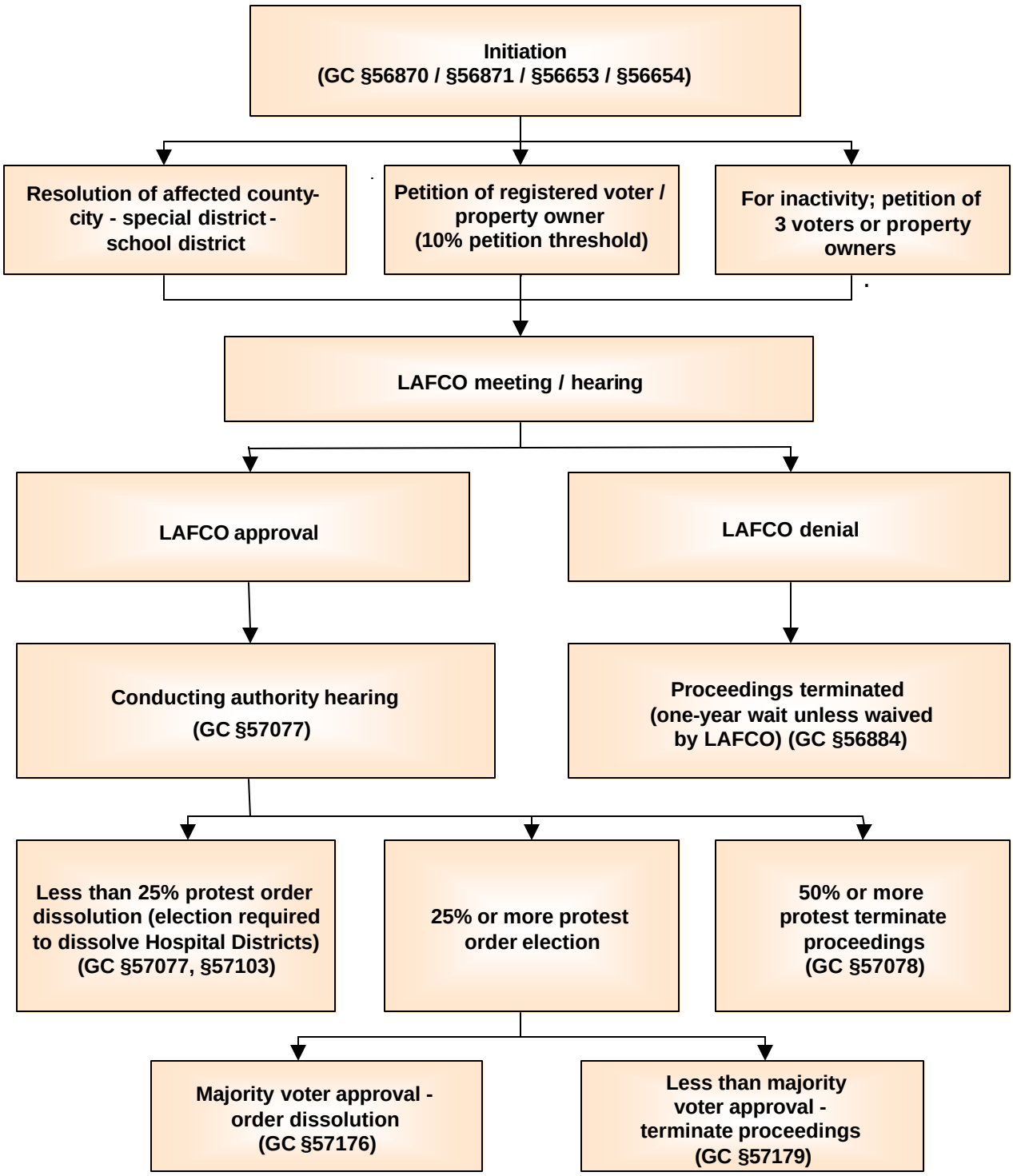

Revision Date: 12/18/2002